

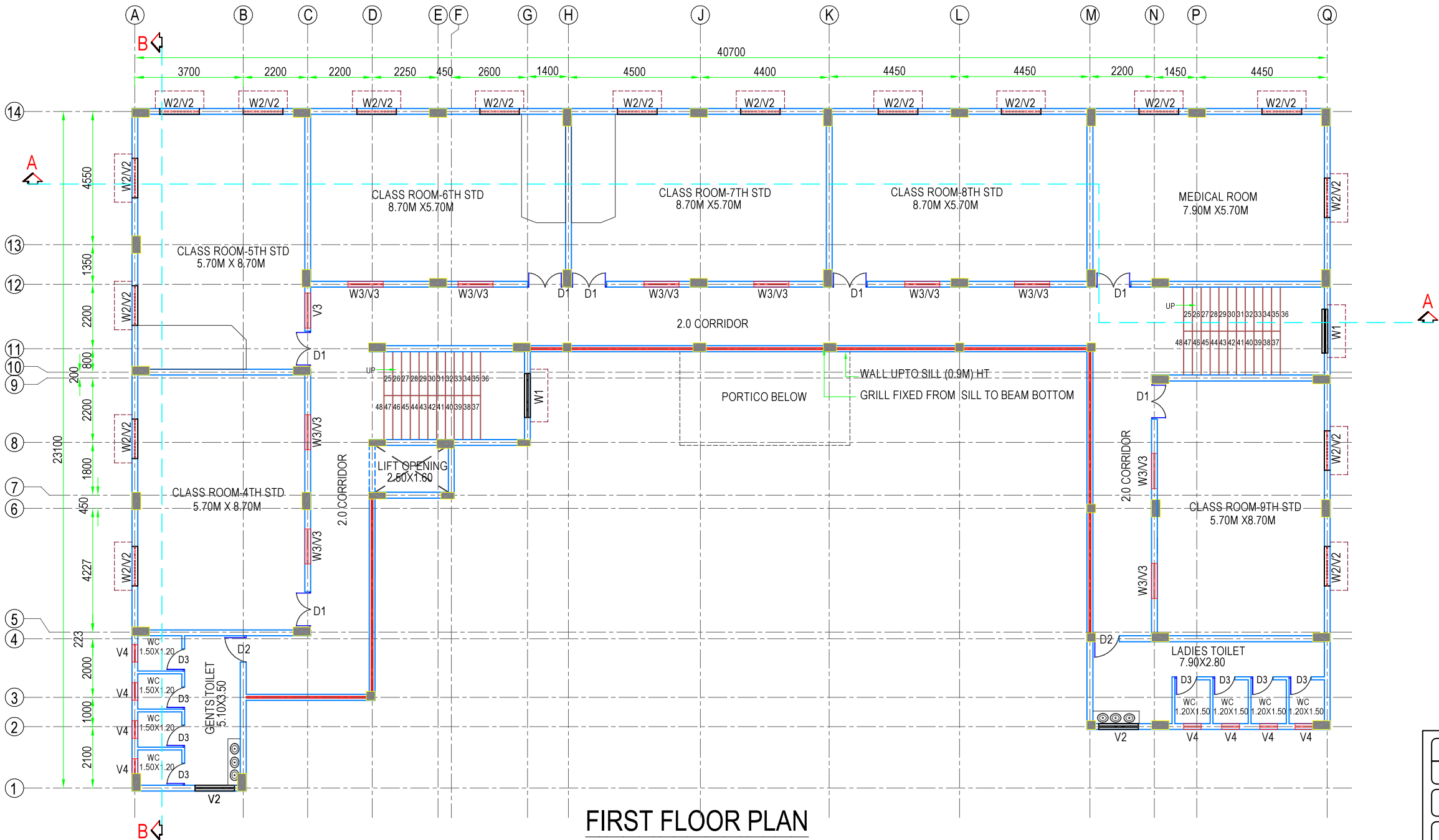

| | |
|----------------|------------|
| VILLAGE | JAGALUR |
| TAL | JAGALUR |
| DIST | DAVANAGERE |
| ACADEMIC BLOCK | |



FIRST FLOOR PLAN
(SCALE - 1:100)

| AREA STATEMENT | | |
|---------------------|---------|-----|
| GROUND FLOOR AREA | 597.79 | SQM |
| FIRST FLOOR AREA | 579.22 | SQM |
| SECOND FLOOR AREA | 579.22 | SQM |
| THIRD FLOOR AREA | 386.31 | SQM |
| TERRACE FLOOR AREA | 47.78 | SQM |
| TOTAL BUILT-UP AREA | 2190.32 | SQM |

| SCHEDULE OF OPENINGS | | | | |
|----------------------|------------------|-------------|--------------------|------------|
| CODE | DESCRIPTION | SIZE | CILL HT. | LINTEL HT. |
| D1 | DOOR | 1200 x 2100 | --- | 2100 |
| D2 | DOOR | 900 x 2100 | --- | 2100 |
| D3 | DOOR | 750 x 2100 | --- | 2100 |
| W1 | STAIRCASE WINDOW | 1500 x 1350 | 750 | 2100 |
| W2 | WINDOW | 1350 x 1350 | 750 | 2100 |
| W3 | WINDOW | 1200 x 1350 | 750 | 2100 |
| V2 | VENTILATOR | 1350 x 450 | ROOF BEAM BOTTOM | |
| V3 | VENTILATOR | 1200 x 450 | ROOF BEAM BOTTOM | |
| V4 | VENTILATOR | 600 x 450 | LINTEL BEAM BOTTOM | |

| | | | |
|---|----------|--|------|
| NO | REVISION | DRAWN | DATE |
| DO NOT SCALE | | | |
|  AMINBHAVI & HEGDE Consulting Engineers Private Limited (An ISO 9001: 2015 Organisation) 3rd, FLOOR MADHAV SQUARE, STATION ROAD, D H A R W A D -580007 | | OFFICE OF ORIGIN DHARWAD DATE 28-01-2026 DRAWN KUSUMA | |
| CLIENT RAJIV GANDHI HOUSING CORPORATION | | PRE - CHECKED SUDARSHAN | |
| PROJECT CONSTRUCTION OF MOULANA AZAD MODEL SCHOOL AT JAGALUR TOWN | | FINAL CHECKED A G J | |
| TITLE GENERAL ARRANGEMENT OF FIRST FLOOR PLAN | | APPROVED S V A | |
| DRG NO :AH/RGHCL/MAMS/GA/FF/01 | | R-0 | |
| THIS DRAWING IS THE PROPERTY OF M/S AMINBHAVI & HEGDE. IT SHOULD NOT BE USED COPIED OR REPRODUCED WITHOUT THEIR WRITTEN PERMISSION | | | |
| SCALE AS NOTED | | | |